

To view detail " ctrl 1 "

HOUSE LOCATION SURVEY

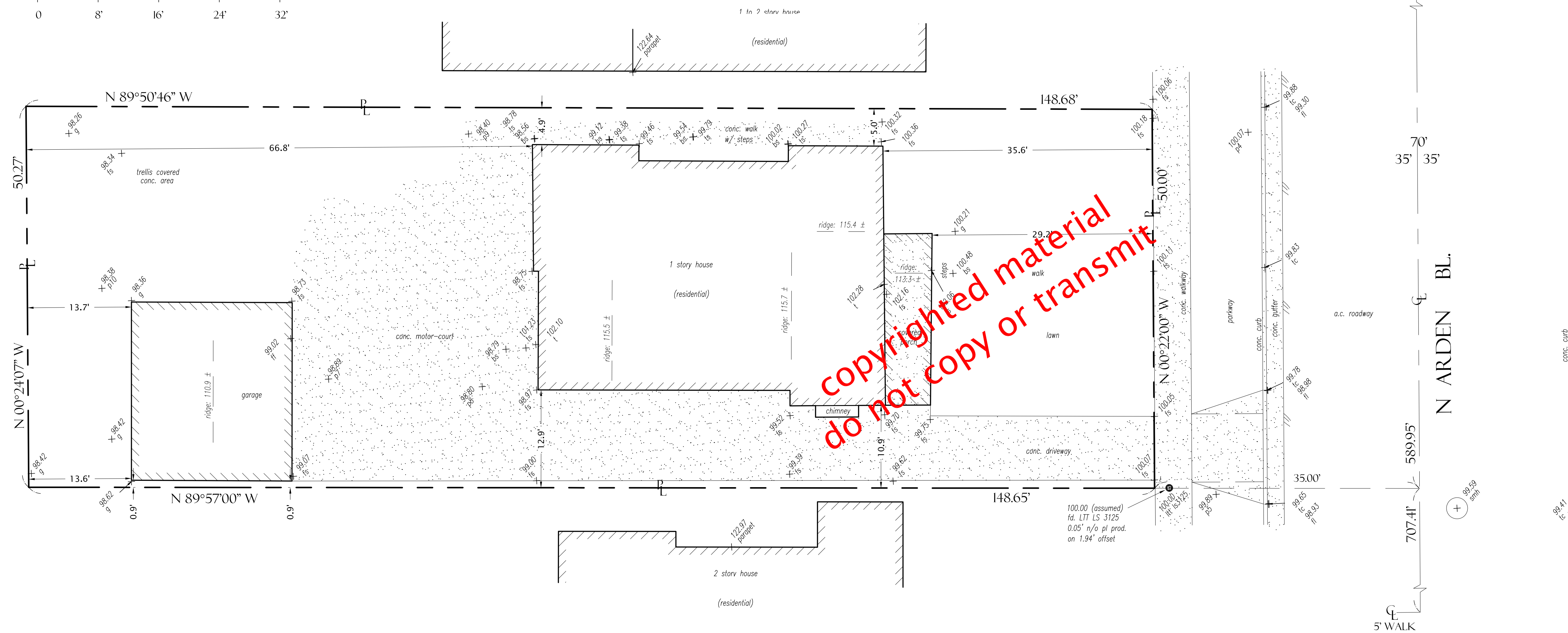

Scale: 1" = 8'

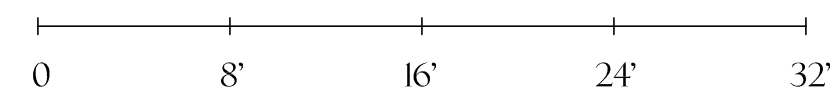

copyrighted material
do not copy or transmit

Job site:

Los Angeles, CA 90004

Legal Description:

That portion of the Rancho La Brea, in the City of Los Angeles, in the County of Los Angeles, State of California, described as follows:

Beginning at ...

Said land is also known as portions of parcels 11 and 12 of Licensed Surveyor's map in Book 10 page 8 of Record of Surveys.

APN No.

Boundary:

The boundary shown hereon is measured information calculated to close and adjusted to found City centerline monumentation using standard survey procedure.

Bench mark:

The elevation of 100.00 assumed on fd. LTT, as shown hereon, was used as datum for this survey.

Basis of Bearings:

The bearing of N 0°22'00" W along the centerline of Arden Bl. (formerly Vine St.), as shown on Licensed Surveyor's Map in Book 10 page 8 of Record of Surveys, was used as the basis of bearings for this survey.

Date of Survey:

9 July 2009

Area:

7,454 square feet; 0.17 acres

Legend

a.c.	=	asphalt/ concrete
bs	=	bottom of steps
conc.	=	concrete
ff	=	finished floor
fl	=	flowline
fs	=	finished surface
g	=	ground
LTT	=	lead, tac & tag
p1	=	control point 1 (typical)
smh	=	sewer manhole
t	=	threshold (estimated finished floor)
tc	=	top of curb
ts	=	top of steps
CL	=	centerline
PL	=	property line

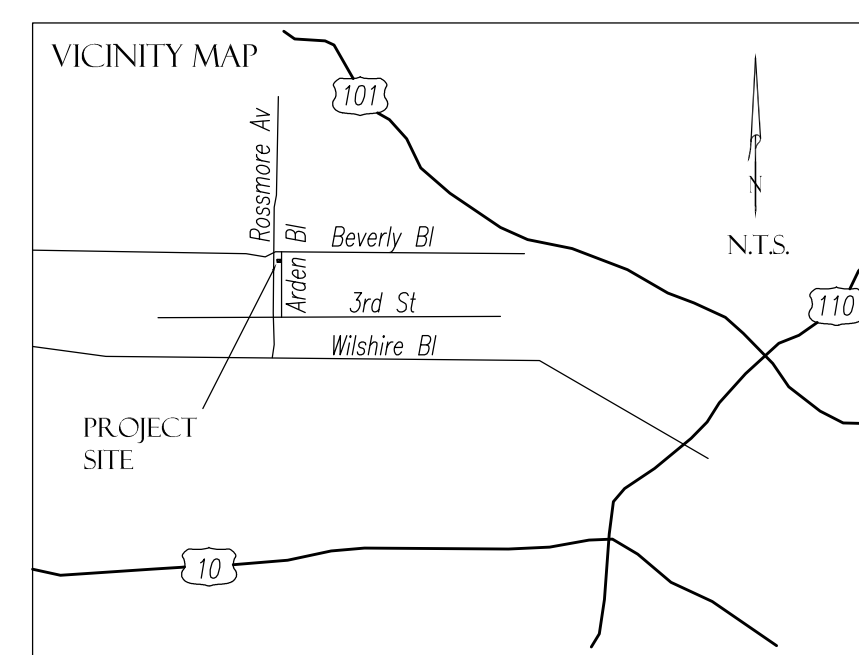

PREPARED FOR:

PREPARED BY:

JO. NELSON
CONSULTING LAND SURVEYORS, INC.
A PROFESSIONAL LAND SURVEYING CORPORATION